In honor of
Ken & Candace Schaap
on the 3rd Anniversary of
Faithway Baptist Church

I Shall Rest in Peace
Psalm 3

words and music by
Greg Scheer
February 2, 2017

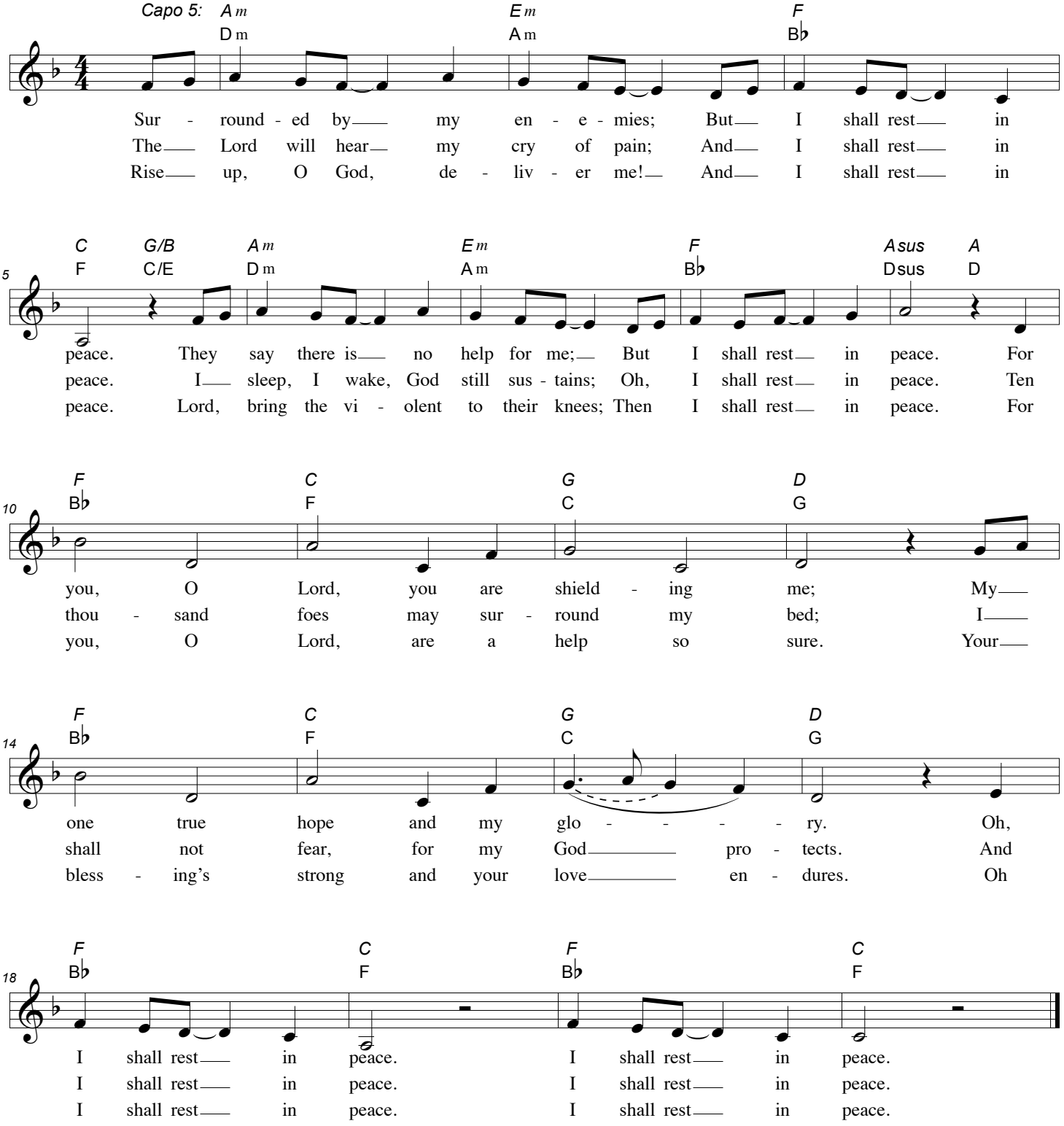

"I Shall Rest in Peace" ©2017 Greg Scheer • http://www.gregscheer.com • greg@gregscheer.com
You are encouraged to copy and distribute this page of music as long as this announcement is included and its use is reported to CCLI or LicenSing.
You can find my current address, read the latest news, and download much more music for your church by visiting my website.